

关键特性▼	客户特性★	REV.	描述 Description	变更者 Drawn By	日期 DATE	变更号 ECN.
		A	发布	QRJ	23-Dec-25	

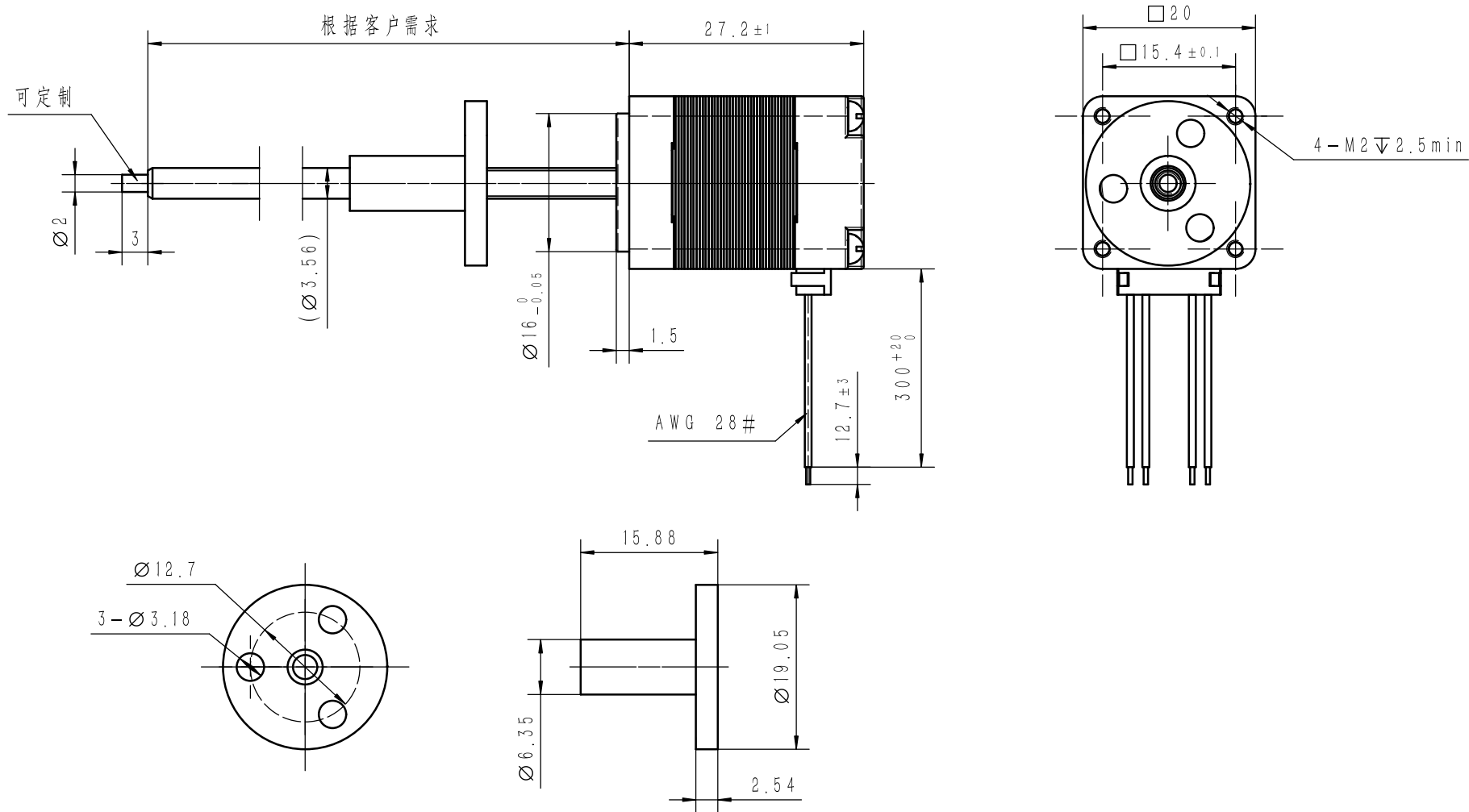
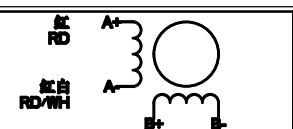

描 图
描 校
底图存放
签 字
日期

客 户 Customer		STANDARD BLOCK TOLERANCES UNLESS OTHERWISE SPECIFIED				Drawn By QRJ		常州惠勒电机有限公司 Changzhou Wheeler Motor CO., LTD		WHEELER™ 常州惠勒电机有限公司																														
Wiring Diagram 接线图		Exciting Sequence 励磁顺序				Date 23-Dec-25		常州市新北区新桥工业园区镜湖路28号 No.28,Jinghu Road,Xinqiao Industrial Park, Xinbei District,Changzhou,213125																																
		<table><tr><td>伸出</td><td colspan="4">→</td></tr><tr><td>A+</td><td>+</td><td>-</td><td>-</td><td>+</td></tr><tr><td>A-</td><td>-</td><td>+</td><td>+</td><td>-</td></tr><tr><td>B+</td><td>+</td><td>+</td><td>-</td><td>-</td></tr><tr><td>B-</td><td>-</td><td>-</td><td>+</td><td>+</td></tr><tr><td>缩回</td><td colspan="4">←</td></tr></table>				伸出	→				A+	+	-	-	+	A-	-	+	+	-	B+	+	+	-	-	B-	-	-	+	+	缩回	←				Unit mm		TEL:0519-83252878, 85102562 FAX:0519-83252220 EMAIL:info@wheeler.com.cn www.wheeler.com.cn		
						伸出	→																																	
						A+	+	-	-		+																													
A-	-	+	+	-																																				
B+	+	+	-	-																																				
B-	-	-	+	+																																				
缩回	←																																							
PROPRIETARY NOTICE		Scale: A4		Sheet 1 of 2																																				
		THIS DOCUMENT CONTAINS CONFIDENTIAL AND TRADE SECRET INFORMATION AND IS DISCLOSED TO THE RECEIVER IN CONFIDENCE. THE RECEIVER, BY RECEPTION AND RETENTION OF THIS DOCUMENT ACCEPTS THIS DOCUMENT IN CONFIDENCE AND AGREES THAT, EXCEPT AS AUTHORIZED IN WRITING BY AN OFFICER IT WILL: (1) NOT USE ANY PORTION OF THIS DOCUMENT OR ANY COPY THEREOF OR THE CONFIDENTIAL OR TRADE SECRET INFORMATION THEREIN, (2) NOT COPY ANY PORTION OF THIS DOCUMENT, (3) NOT DISCLOSE TO OTHERS ANY PORTION OF EITHER THIS DOCUMENT OR THE CONFIDENTIAL OR TRADE SECRET INFORMATION THEREIN, AND (4) UPON COMPLETION OF THE NEED TO RETAIN THIS DOCUMENT, OR UPON DEMAND, RETURN THIS DOCUMENT, ALL COPIES THEREOF, AND ALL MATERIAL COPIED THEREFROM.				COPYRIGHT © 2008		21EA4X-XX-XXX																																